CAROLAN'S RECEIPT
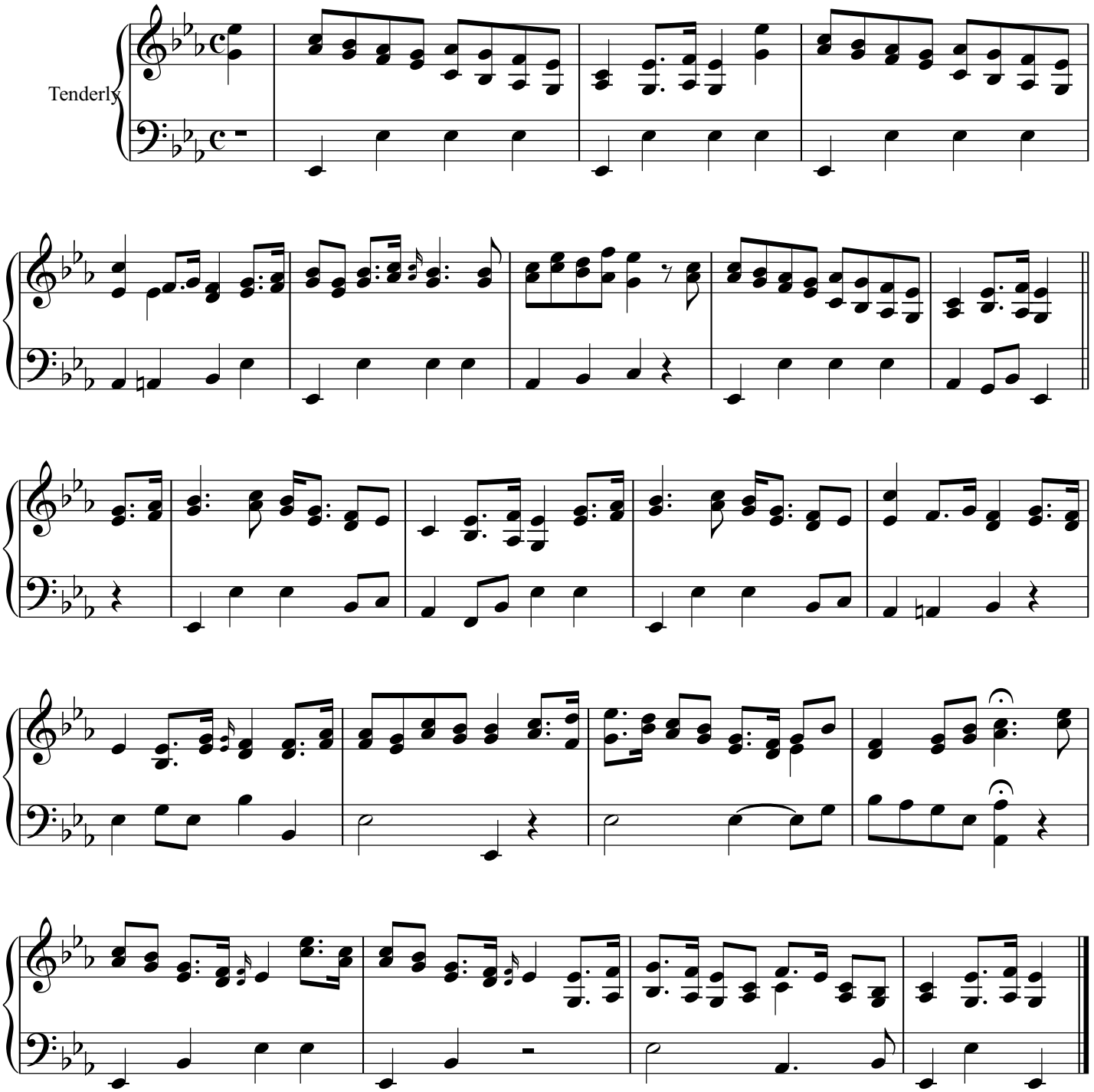
Toirdhealbhach O'Carolan